



Sheilia "Shelly" C. Whitener

May 2, 1937 - September 26, 2021

Sheilia "Shelly" C. Whitener, 84, of Asheville passed away peacefully on Sunday, September 26, 2021 at J.F. Keever Solace Center. She was born in Asheville to the late Bland and Lenore Edwards Church. In addition to her parents, she is preceded in death by her loving husband, Jack W. Whitener.

She is survived by her two children, William Michael Rigsbee and Kimberly Ann Rigsbee of Fletcher; two grandchildren, Robert Michael Rigsbee and Kenzie Toy Rigsbee, both of Watkinsville, GA; twin sister, Sandra Wright along with her loving dog, Bodi Daniel Whitener.

Sheilia enjoyed spending time with her family and friends doing a variety of things over the weekend. She was a longtime member of Central United Methodist Church and she worked at Carolina Power and Light for over 30 years.

A crypt side service will be held at 11:00 am on Saturday, October 2, 2021, at Lewis Memorial Park Mausoleum with a pastor from Central United Methodist Church officiating the service.

In lieu of flowers, memorial donations may be directed to JF Keever Solace Center: CarePartners Foundation, PO Box 25338, Asheville, NC 28813 or Sarge's Animal Rescue 256 Industrial Park Dr. Suite B, Waynesville, NC 28786.

Cemetery Details

Lewis Memorial Park

415 Beaverdam Road
Asheville, NC 28804

Previous Events

Service

OCT 2. 11:00 AM.

Lewis Memorial Park Mausoleum

Tribute Wall



“ *Sheilia "Shelly" C. Whitener*

October 07, 2023 at 11:15 AM



“ *The Brooks Family sent a virtual gift in memory of Sheilia "Shelly" C. Whitener*



The Brooks Family - October 02, 2021 at 09:57 AM



“ *12 files added to the tribute wall*

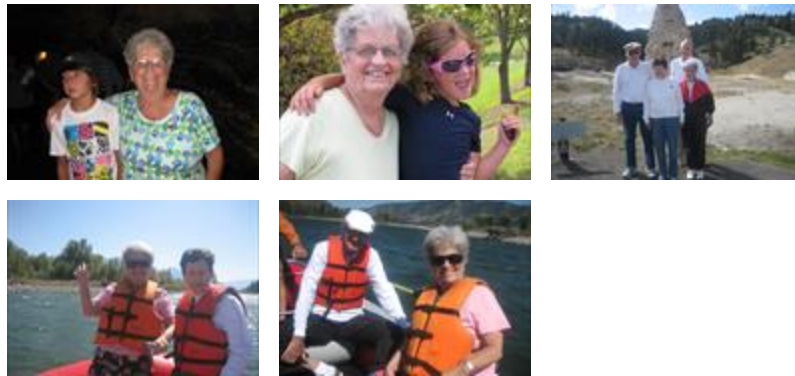

Shelly Whitener - September 30, 2021 at 11:11 PM



“ 3 files added to the tribute wall



Shelly Whitener - September 30, 2021 at 11:05 PM



“ 2 files added to the tribute wall



Shelly Whitener - September 30, 2021 at 11:02 PM



“ 1 file added to the tribute wall



Shelly Whitener - September 30, 2021 at 11:00 PM



“ 3 files added to the tribute wall



Shelly Whitener - September 30, 2021 at 10:59 PM



“ 1 file added to the tribute wall



Shelly Whitener - September 30, 2021 at 10:57 PM



“ 10 files added to the tribute wall



Shelly Whitener - September 30, 2021 at 10:55 PM



“ 2 files added to the tribute wall

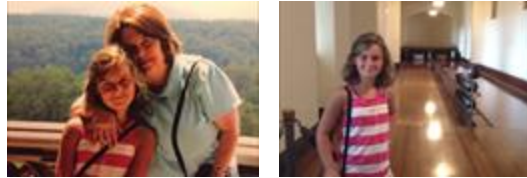

Shelly Whitener - September 30, 2021 at 10:51 PM



“ 2 files added to the tribute wall

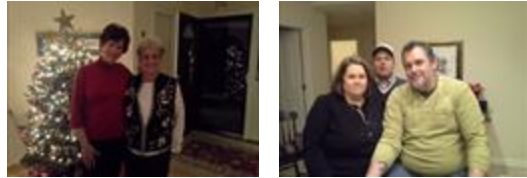

Shelly Whitener - September 30, 2021 at 10:49 PM



“ 1 file added to the tribute wall



Shelly Whitener - September 30, 2021 at 10:43 PM



“ 1 file added to the tribute wall



Shelly Whitener - September 30, 2021 at 10:41 PM



“ 1 file added to the tribute wall



Shelly Whitener - September 30, 2021 at 10:39 PM



“ 3 files added to the tribute wall



Shelly Whitener - September 30, 2021 at 10:35 PM

BS

“ Dear Kim, Mike and family,
We are so saddened to learn of your mom's passing and we want you to know how much we loved her. Shelly was always a ray of sunshine and we go back together many years. We knew she was having health problems with her eyes. The pictures that you posted were beautiful to see her with her family. She loved all of you so much and is evident in the joy she shows in the pictures. Please know that we are keeping you all close in thoughts and prayers during this difficult time.
Sincerely,
Bill and Betsy Smith

Betsy Smith - September 30, 2021 at 09:38 PM

KR

“ Kimberly Rigsbee lit a candle in memory of
Sheilia "Shelly" C. Whitener



Kimberly Rigsbee - September 30, 2021 at 11:16 AM

KR

“ 25 files added to the tribute wall

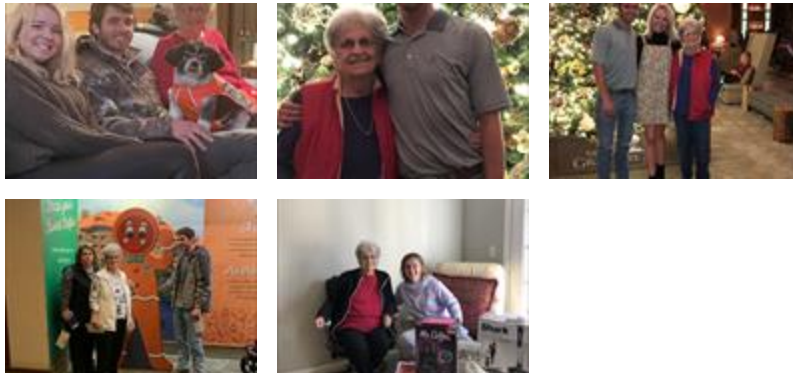

Kimberly Rigsbee - September 29, 2021 at 07:37 PM



“ 1 file added to the tribute wall



Kimberly Rigsbee - September 29, 2021 at 07:29 PM